

WALWORTH COUNTY
SURVEYING & MAPPING
LAKE GENEVA, WISCONSIN

PLAT OF SURVEY OF

LOT 3 OF CERTIFIED SURVEY MAP NO. 38,
LOCATED IN THE SOUTHWEST 1/4 OF SECTION
35, T 1 N, R 18 E, VILLAGE OF GENOA CITY,
WALWORTH COUNTY, WISCONSIN.

ORDERED BY: THE PROPERTY SHOPPE
RT. 1, BOX 649
GENOA CITY, WISCONSIN

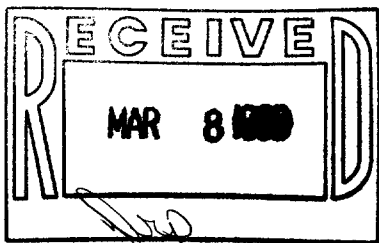
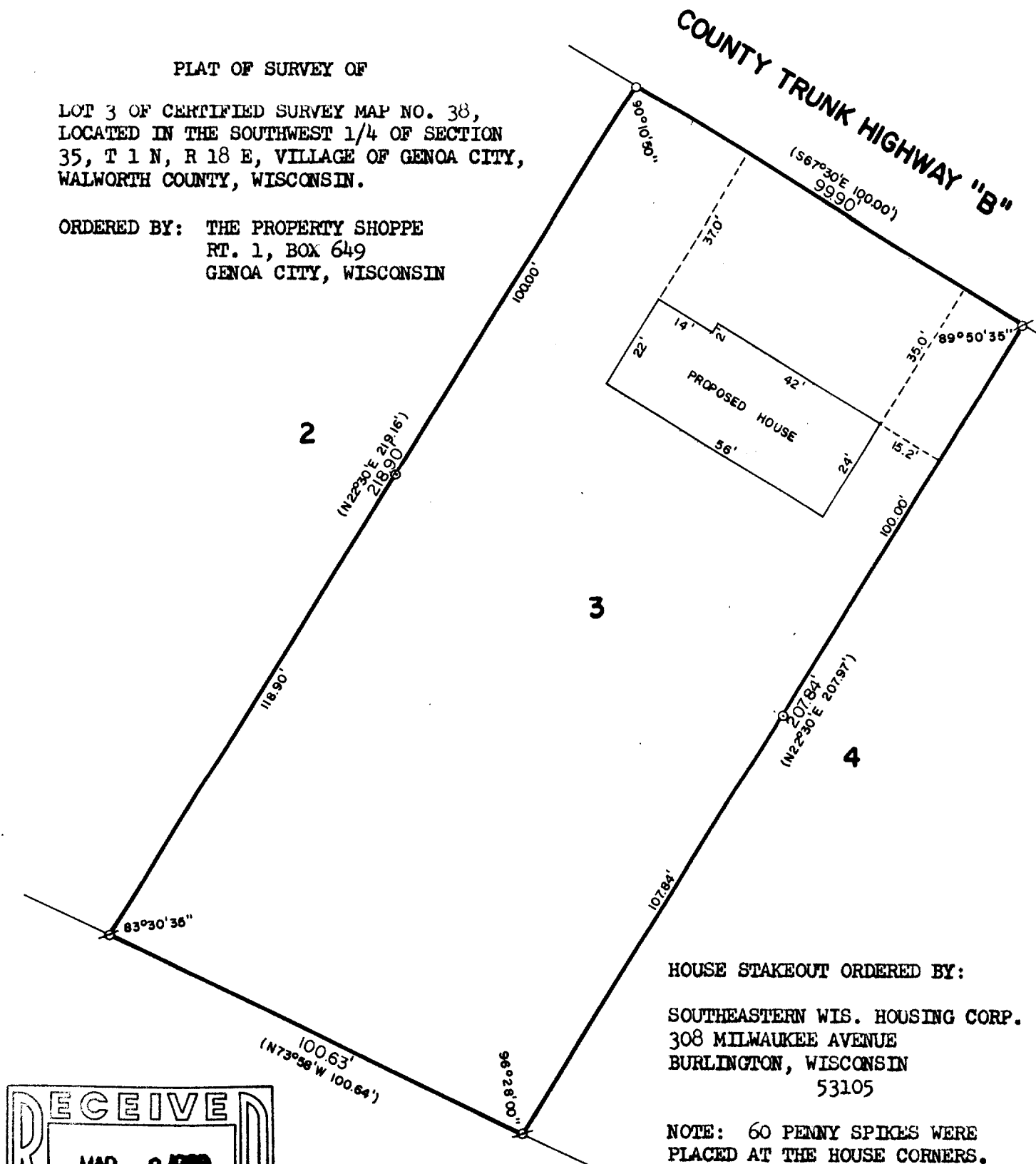

SCALE: 1" = 30'

Ø - IRON ROD FOUND
○ - IRON ROD PLACED
() - RECORDED AS

REVISED: JAN. 10, 1989
REVISED: DEC. 20, 1988

I HEREBY CERTIFY THAT I HAVE SURVEYED THE ABOVE DESCRIBED PROPERTY AND THAT THE ABOVE MAP IS A TRUE REPRESENTATION THEREOF AND SHOWS THE SIZE AND LOCATION OF THE PROPERTY, ITS EXTERIOR BOUNDARIES, THE LOCATION OF ALL VISIBLE STRUCTURES AND DIMENSIONS OF ALL PRINCIPAL BUILDINGS THEREON, BOUNDARY FENCES, APPARENT EASEMENTS AND ROADWAYS AND VISIBLE ENCROACHMENTS, IF ANY.

THIS SURVEY IS MADE FOR THE EXCLUSIVE USE OF THE PRESENT OWNERS OF THE PROPERTY, AND ALSO THOSE WHO PURCHASE, MORTGAGE, OR GUARANTEE THE TITLE THERE TO WITHIN ONE (1) YEAR FROM DATE HEREOF.

Robert M. Baerenwald
ROBERT M. BAERENWALD
WISCONSIN REGISTERED LAND SURVEYOR, S-1508

Dec. 19, 1988
DATE JOB NO. 1795

NOTE: THIS IS NOT A CERTIFIED COPY UNLESS SEALED.